

MICROFILMED

FILED 100 535°58'E 100.0' 100

GREENVILLE, CO. S. C.
FEB 22 2 26 PM '79
DONNIE S. TAYLORSLEY
R.M.C.

Underground Utilities

109

108

107

5 ft. drainage & utility easement each side of all & rear lot lines. This property is not located in a designated flood hazard area.

N 54°10' E 158.05'

S 54°10' W 158.05'

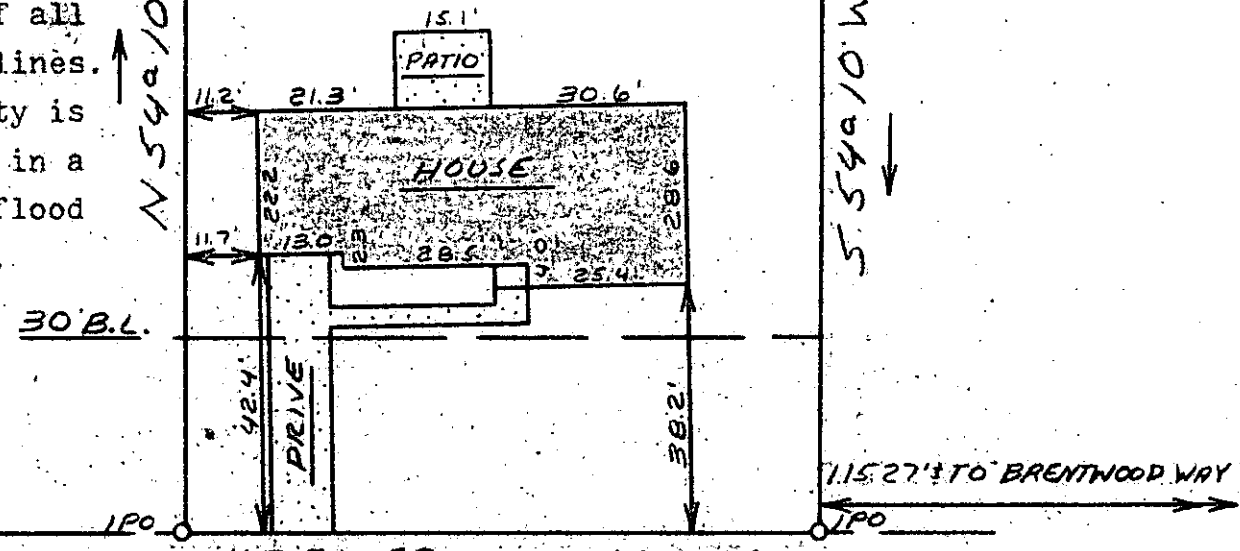

N 35°58' W 100.0'
SANDHURST DRIVE

WATER & SEWER IN ST. ROW

This is to certify that on February 21, 1979, I surveyed the property shown on this plat, known as Lot 108 on Plat of Brentwood, Sec. 3, recorded in the RMC Office of Greenville County in Plat Book 5D on Page 42; and that the property lines, walls and buildings are as shown hereon; that the building located on said lot does not encroach or project on adjacent streets or property, and that no adjacent walls or buildings encroach or project on said premises, and that no utility lines cross this property except as shown hereon.

James R. Freeland
James R. Freeland RLS & PE 4781

379.2-1-36 17-B-7 24729



**STATE OF SOUTH CAROLINA
GREENVILLE COUNTY**

BRENTWOOD
SEC. 3 - LOT 108
PROPERTY OF
HENNON H. STYLES
JUDITH W. STYLES

FREELAND & ASSOCIATES
Engineers • Land Surveyors
GREENVILLE, S. C.

SURVEY	L.T.
DRAWN	M.C.
CHECK	M.C.
SCALE	1" = 30'
DATE	2-21-79
DWG. NO.	79-2927

SEAL